# Silent Night
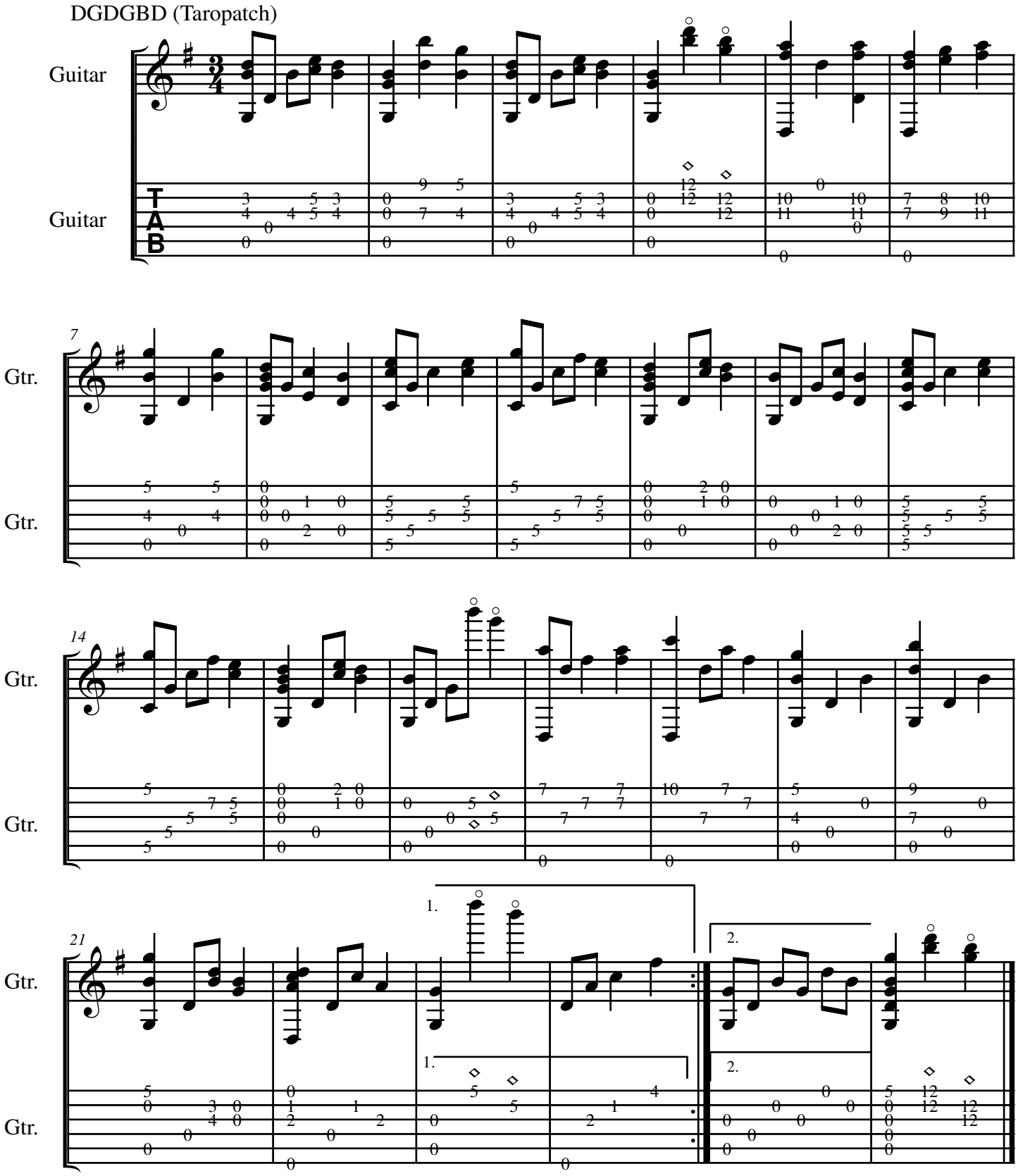
**Mohr - arr. L. Rumery**